

A/15816/619/93
 Planning Permit No. **APPROVED**
 SUBJECT TO THE CONDITIONS IN
 THIS OFFICE LETTER.
 A3/29474/92 Date 8/93
 N.V. Natarajan
 4/8/93
 FOR MEMBER SECRETARY
 MADRAS METROPOLITAN
 DEVELOPMENT AUTHORITY
 MADRAS-600 008.

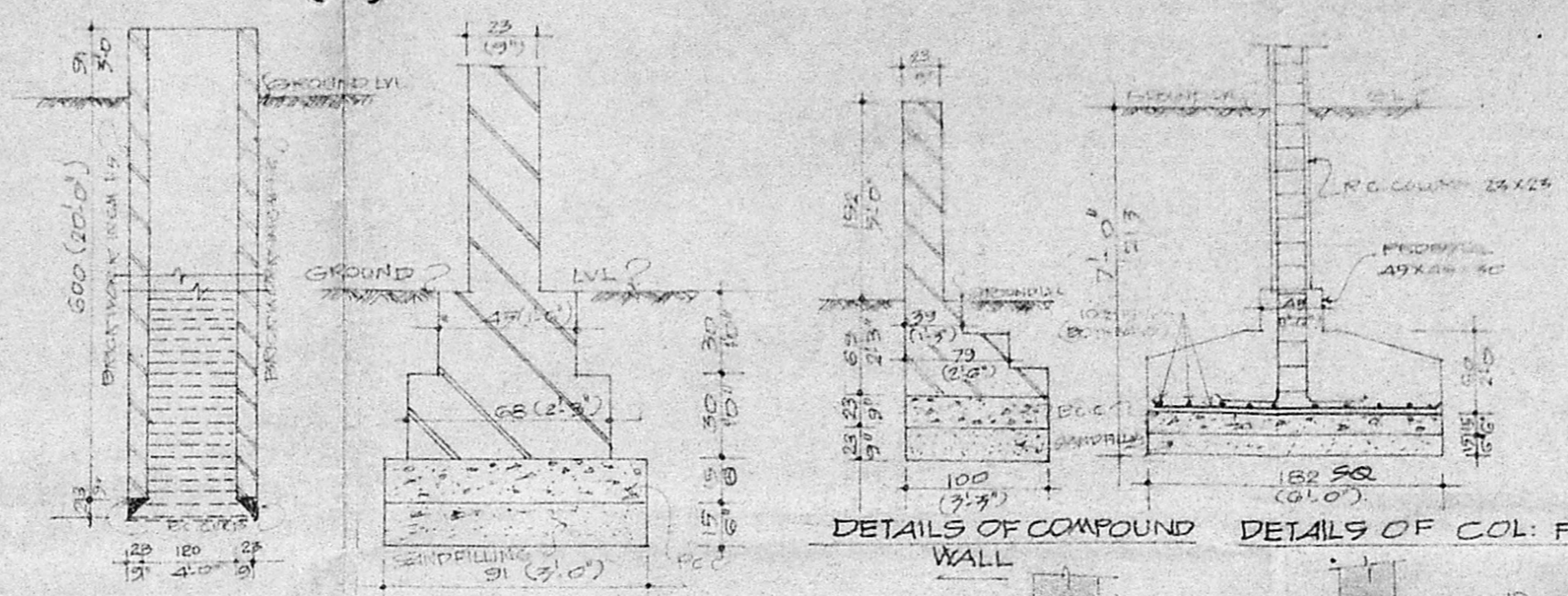

SECTION THRU A-A DETAILS OF BRICK FOUNDATION

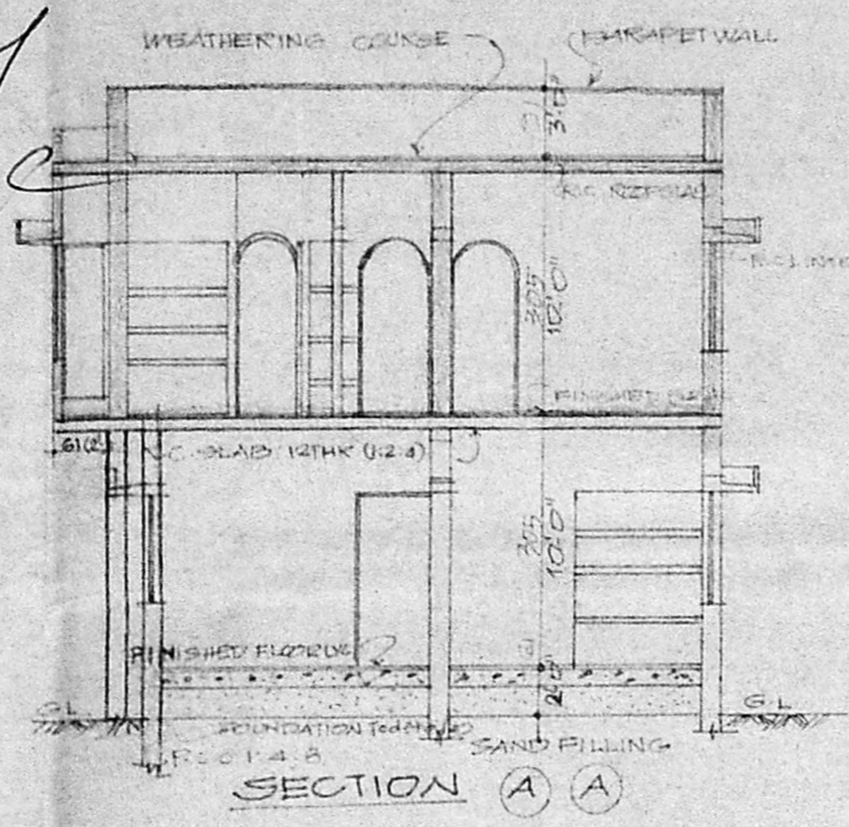
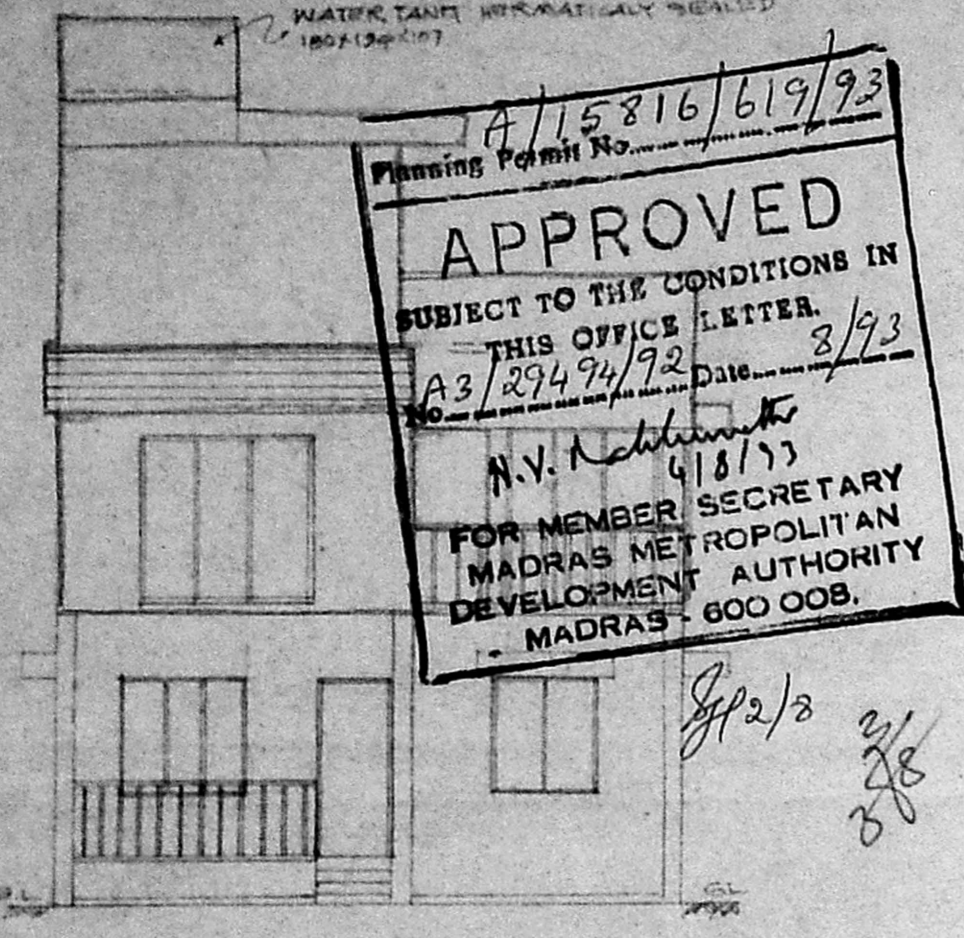
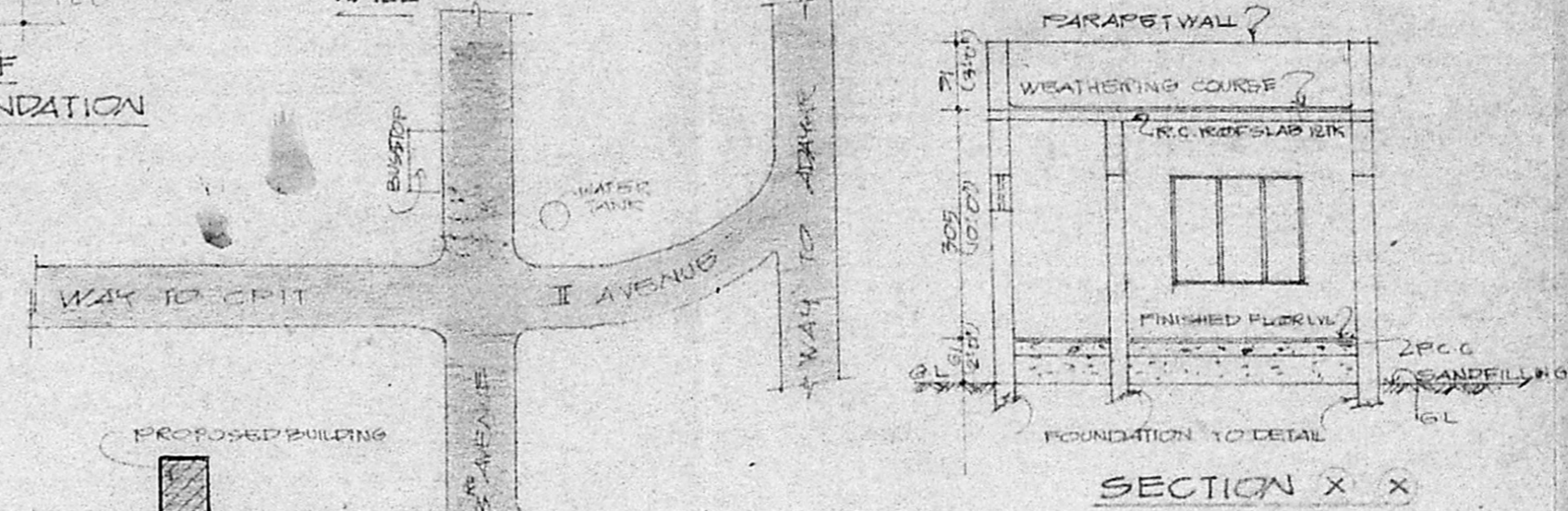
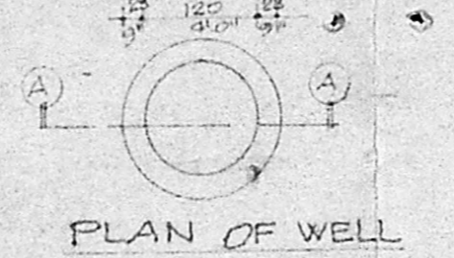

SECTION X-X

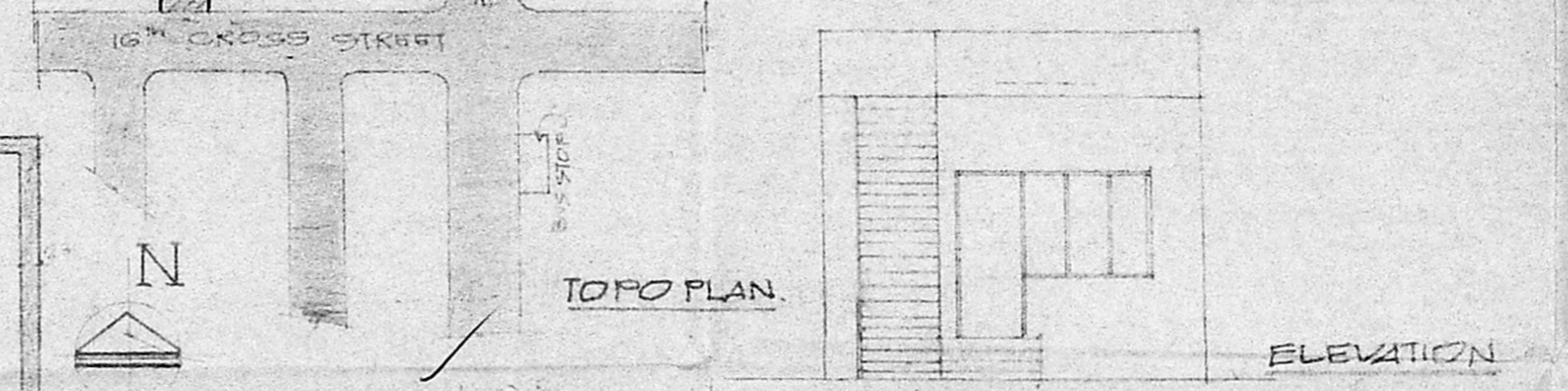

TOPO PLAN

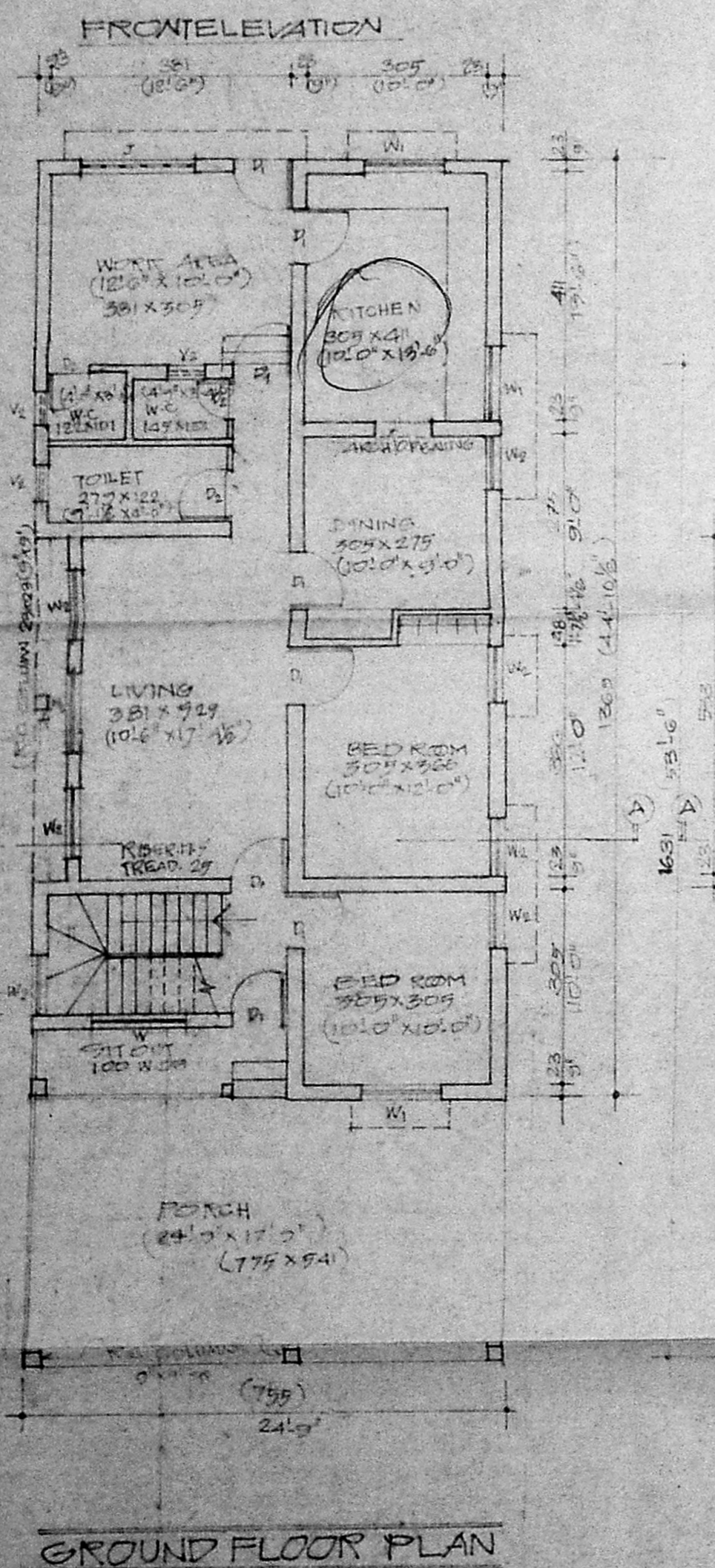

GROUND FLOOR PLAN

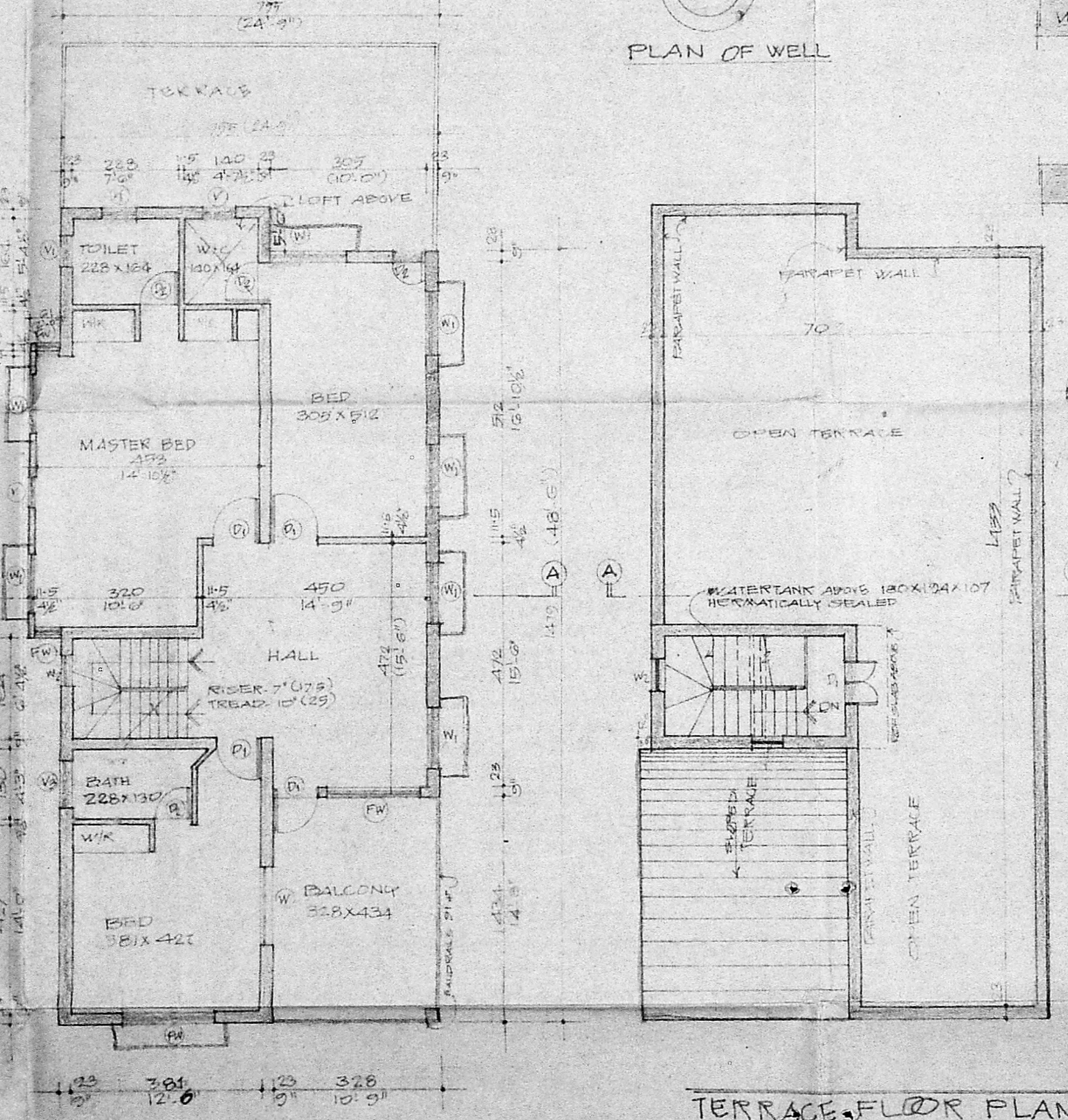

FIRST FLOOR PLAN

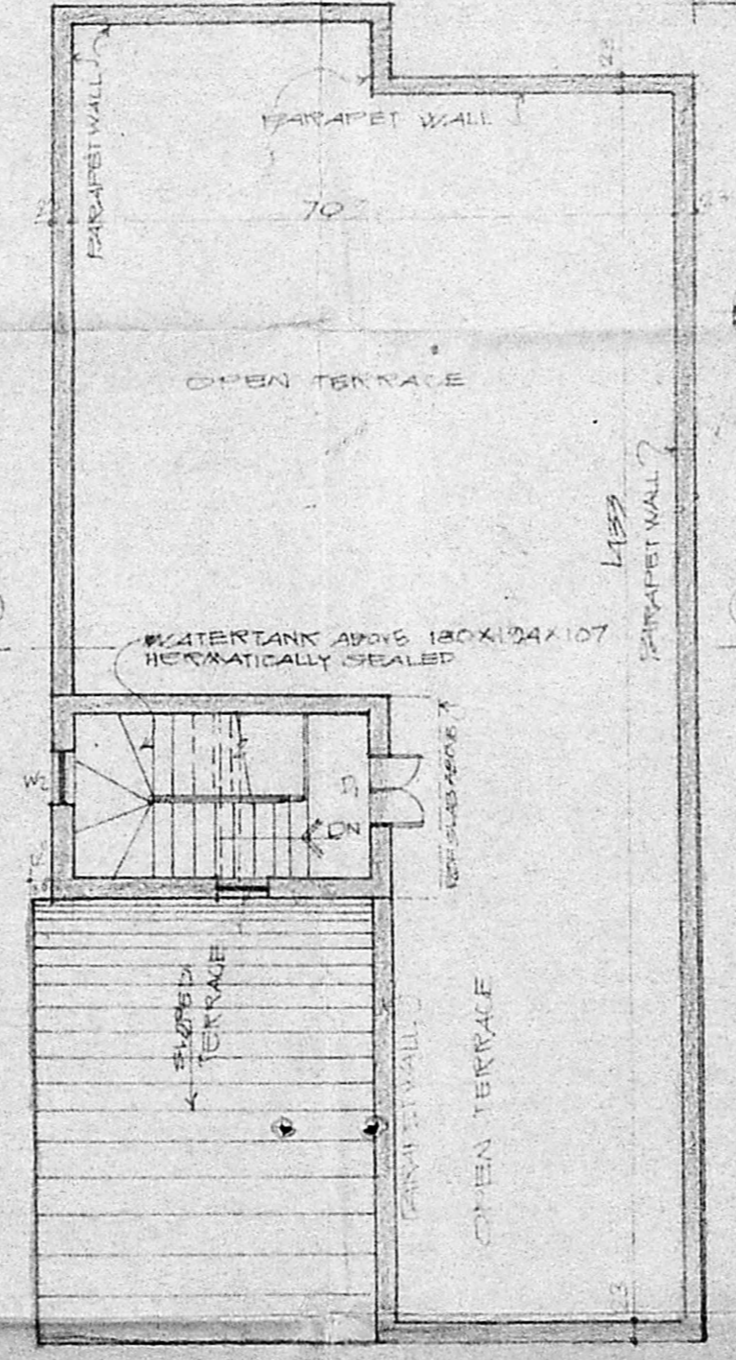

TERRACE FLOOR PLAN

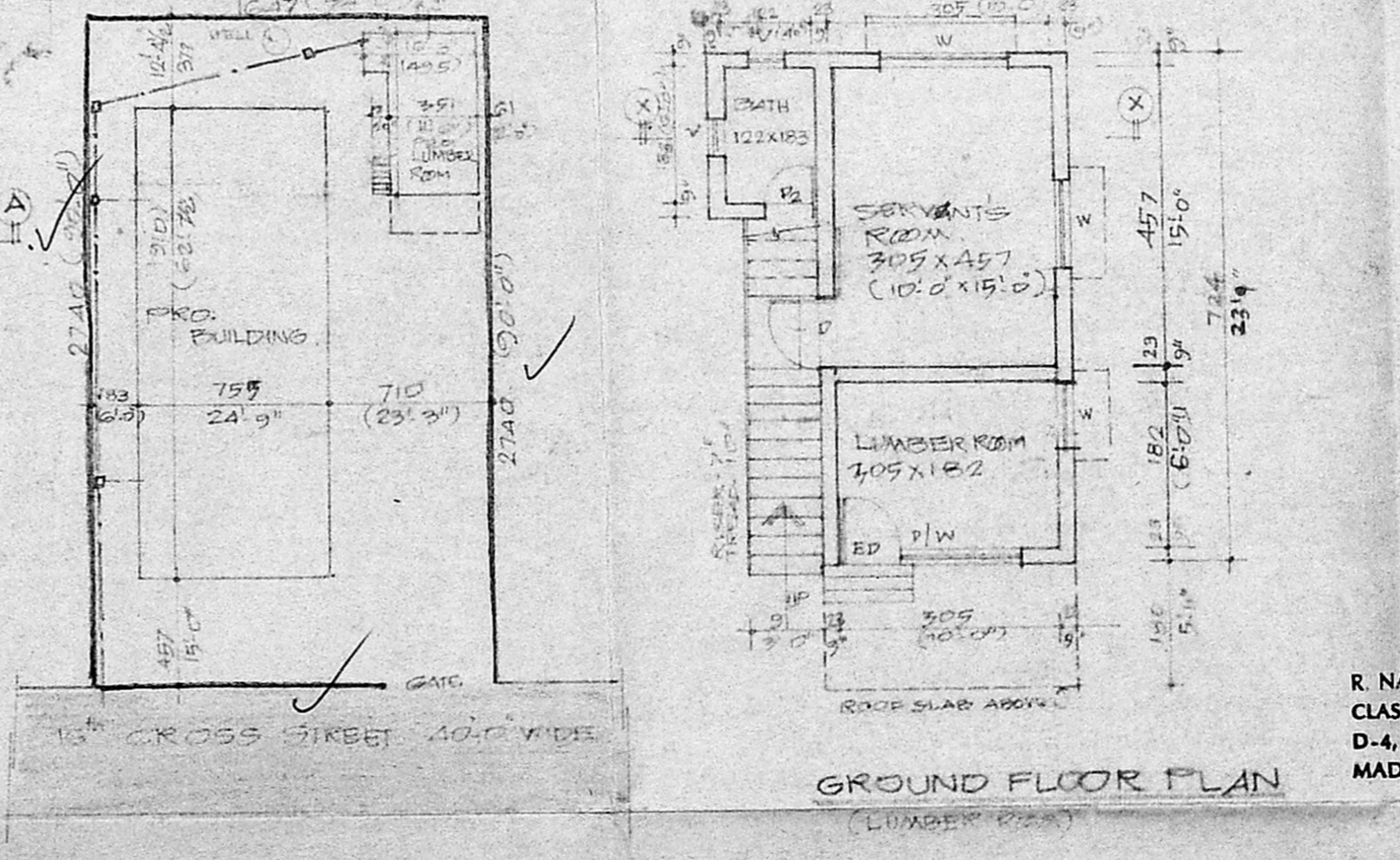

SITE PLAN SCALE 1:24.0

SCHEDULE OF JOINERY		
ED	ENTRANCE DOOR	3'-5" x 7'-0" (100x213)
D	DOOR	3'-0" x 7'-0" (91x213)
D ₁	"	2'-6" x 7'-0" (76x213)
W	WINDOW	5'-0" x 4'-0" (152x107)
W ₁	"	4'-0" x 4'-0" (122x107)
W ₂	"	3'-0" x 4'-0" (91x107)
V	VENTILATOR	2'-0" x 2'-0" (61x61)
V ₁	"	3'-0" x 1'-0" (91x25)
V ₂	"	2'-0" x 2'-0" (61x61)
V ₃	"	2'-0" x 1'-0" (61x25)
FW ₁	FRENCH WINDOW	1'-10" x 6'-0" (52x152)
FW ₂	"	6'-0" x 4'-0" (183x107)
FW ₃	"	6'-0" x 7'-0" (183x213)
J	R.C. JALRY	6'-0" x 4'-0" (183x107)

SPECIFICATION
 FOUNDATION IN BRICK WORK IN STEPPED FOOTING
 THE LAYER OF THE MAIN WALLS OVER 6TK MAT
 CONCRETE LAID OVER 6TK LAYER OF SAND
 SUPER STRUCTURE IN BRICK WORK IN CM 15
 WOOD WORK USING CM WITH GRILL WORK
 ROOF SLAB IN R.C.C. 11TK4
 PLASTERING WALLS 4 CM IN INTERIOR
 WEATHERING COURSE 4TK USING BRICK JELLY
 CONCRETE IN LIME MORTAR WITH LAYER
 OF PRESSED TILES.

REFERENCE
 PROPOSED BUILDING SHOWN
 ROADS
 SEWER LINE
 SITE BOUNDARY

AREA STATEMENT	
GROUND FLOOR AREA	10759sqft - 1004sqm
FIRST FLOOR AREA	1307sqft - 121sqm
LUMBER ROOM AREA	294sqft - 27.35sqm
TOTAL AREA	2676sqft - 248.57sqm
EXTENT OF LAND	4860sqft - 451.67sqm
PLOT COVERAGE	28%
F.S.I	0.5
PORCH AREA	1398sqft (128sqm)

R. NAGARA, B.Sc. B.TECH (CIVIL) M.TECH (STRUCTURES)
 CLASS I LICENSFD SURVEYOR No. 206
 D-4, LLOYDS ESTATE, ROYAPETAM
 MADRAS-600 014, Phone: 848396

LICENSED SURVEYOR OWNER
 BASED ON PFA No. 7307/21 DATE 13.12.91 & SCALE 1:8.0
 B.L. No 7203/91 DT 13.12.91 DATE 15.10.92

PROPOSED ADDITIONS TO THE
 RESIDENCE IN PLOT No-
 1150 DOOR No.6, R. S. 130,
 46-C (P) AT 10th CROSS
 STREET, INDIRA NAGAR, MADRAS.
 FOR MR. I. VEERARAGHAVAN.